

elevation

MMDA (A)/PP No. A3/15269/90
 C.N. No. 12990
 Ass. Rented. Comp. Pt. 12990
 Sec. Part 12990
 Part II
 A.P. D.R.

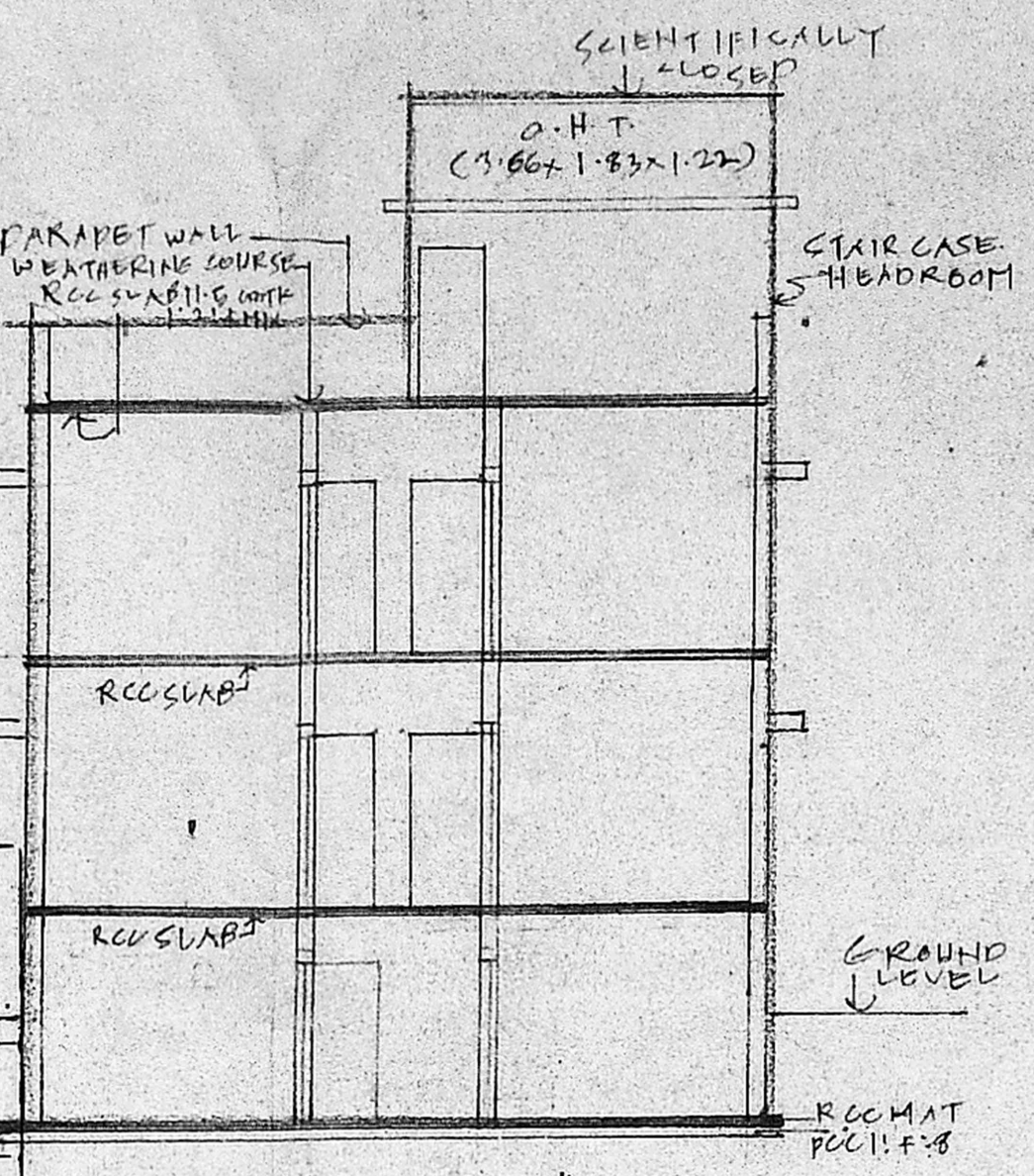

SECTION "AA"

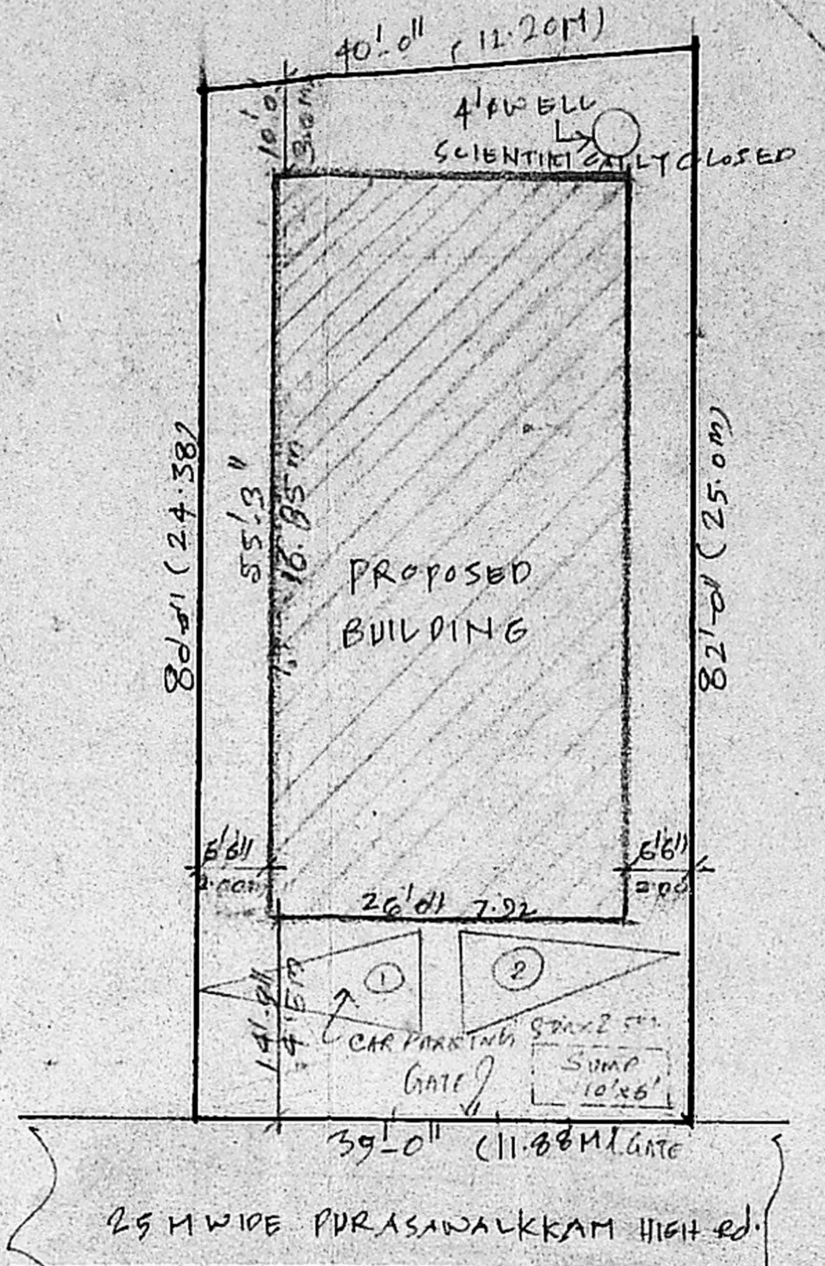

site plan SCALE: 200

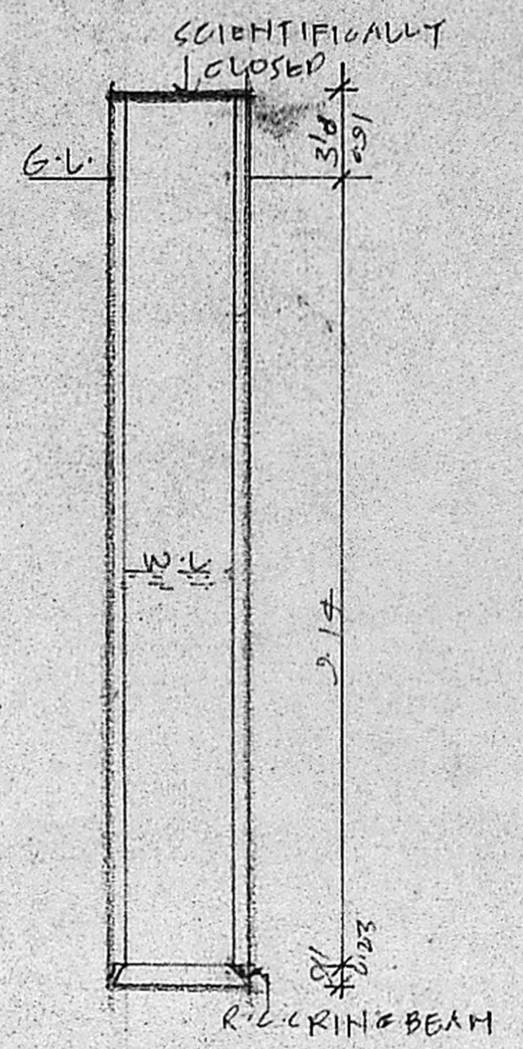

detail of wall

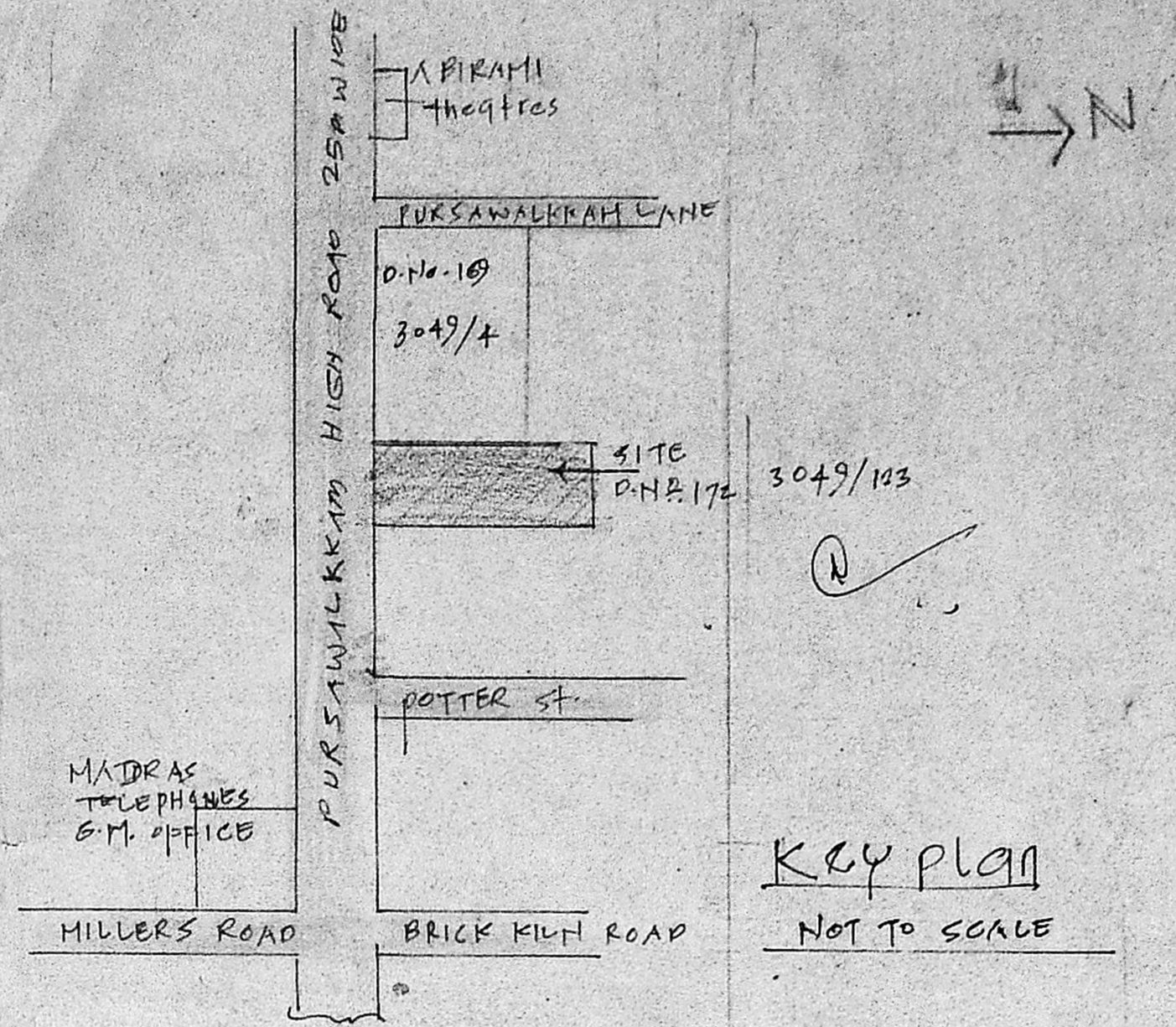

KEY PLAN NOT TO SCALE

Joinery details:-

D1 DOOR	0.91 x 2.00	VENTILATOR	0.76 x 0.61
D2 DOOR	0.76 x 2.00		
W WINDOW	1.22 x 1.37		

area statement

	Sq. Ft.	Sq. M.	COLOR INDEX
PLOT EXTENT	3238	301	
BASEMENT FLOOR			WARRANT USE
GROUND FLOOR	14365	133.50	
FIRST FLOOR	14365	133.50	
TOTAL	28730	267.00	

PLAN SHOWING the proposed construction of building AT DOOR No 172, R.S. No 3049/1, BLOCK No 49 PURSAWALKKAM high road, Madras-7.
 SCALE (1" = 81'0") 1:100

SIG. OF OWNER:
 K. VENU GOPAL
 A.E. (Rtd)
 CONSULTING CIVIL ENGINEER
 CLASS I LICENSED SURVEYOR No 380
 CORPORATION OF MADRAS.

SIG. OF LICENSED SURVEYOR:

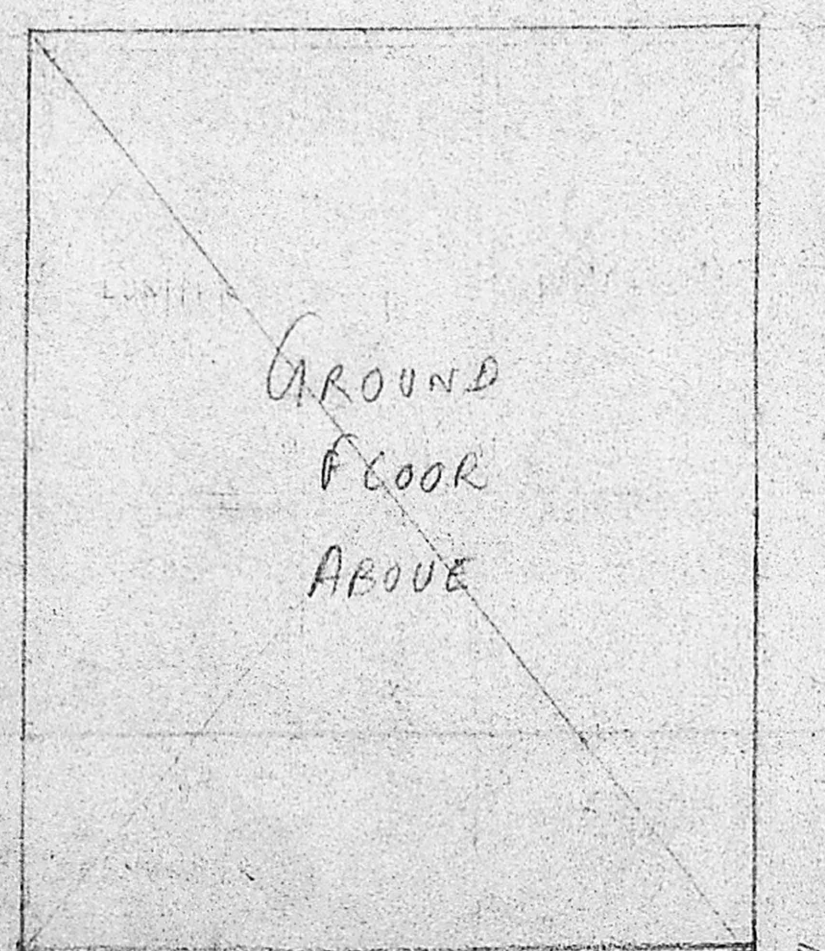

basement floor plan

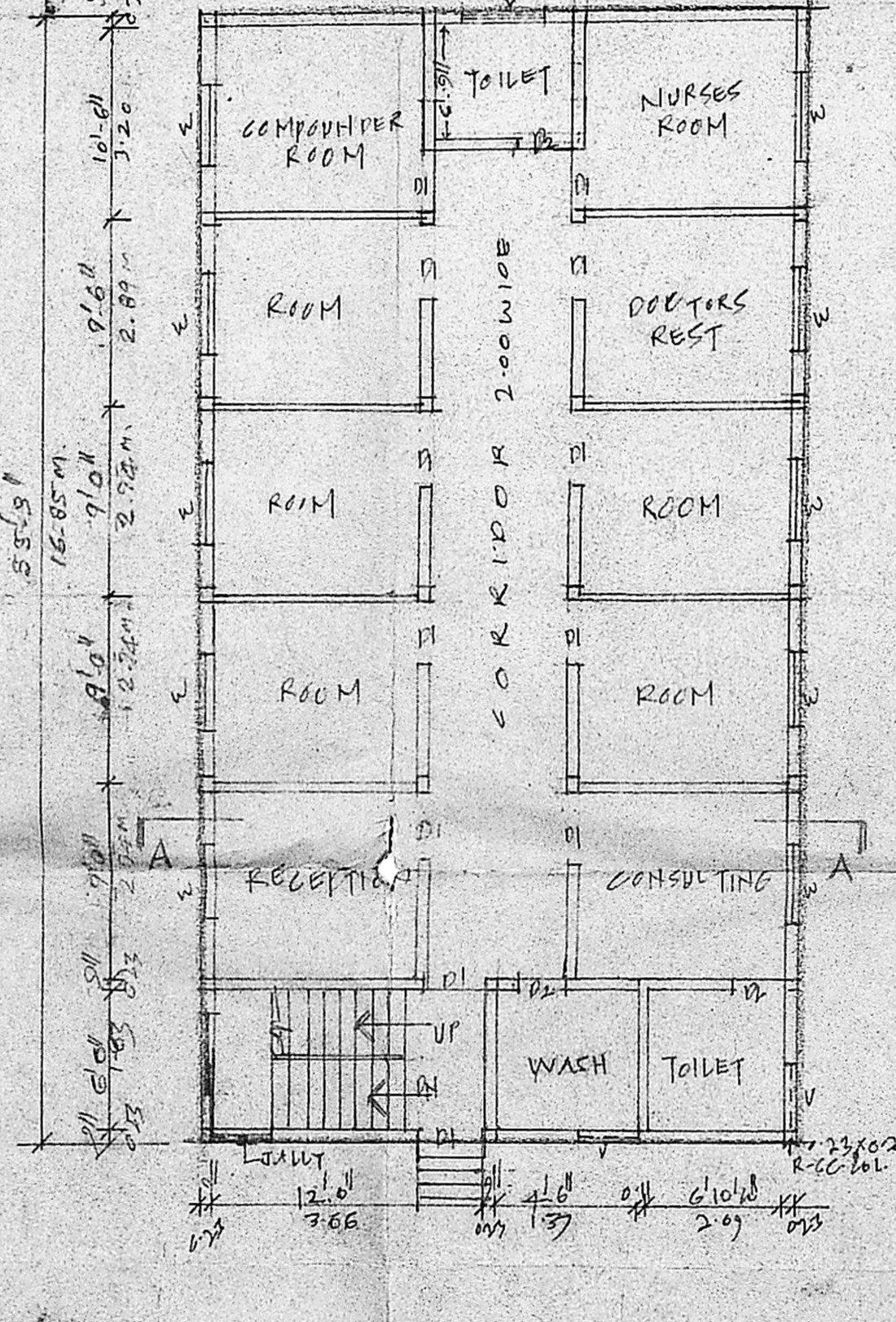

ground floor plan

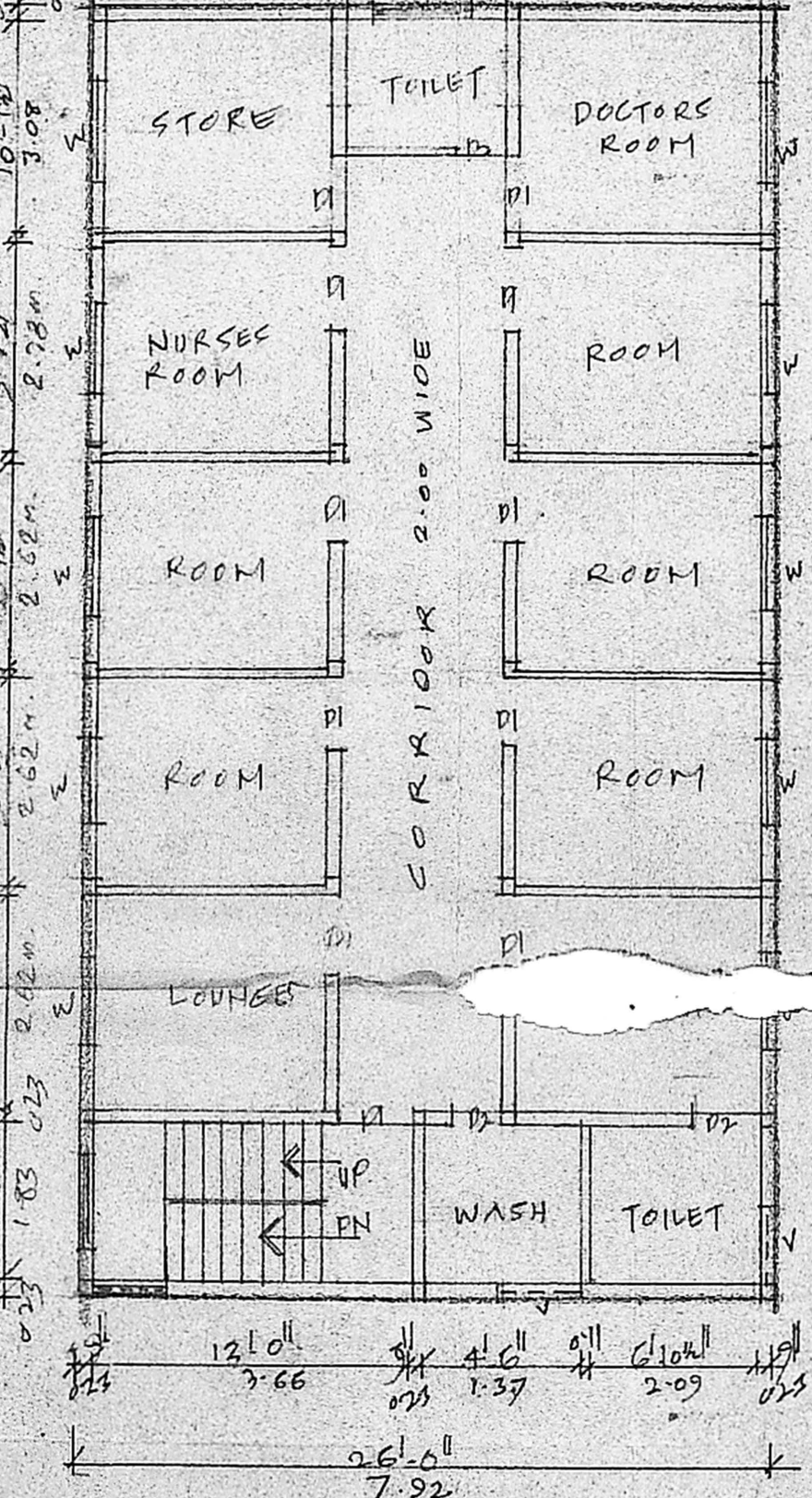

first floor plan

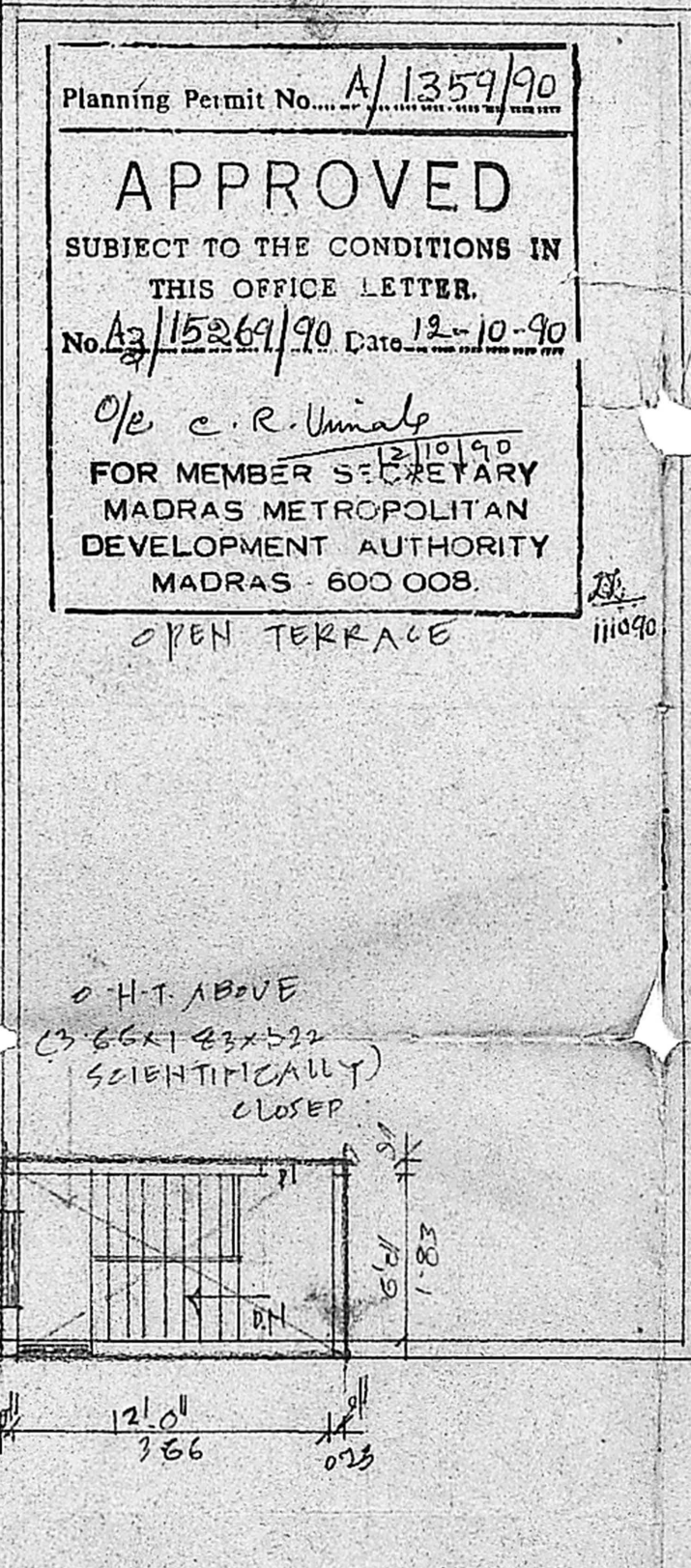

TERRACE floor plan

Planning Permit No. A/1359/90
APPROVED
 SUBJECT TO THE CONDITIONS IN THIS OFFICE LETTER.
 No. A3/15269/90 Date 12-10-90
 O/e. C.R. Unnikrishnan
 FOR MEMBER SECRETARY
 MADRAS METROPOLITAN DEVELOPMENT AUTHORITY
 MADRAS 600 008.
 OPEN TERRACE